

SPECIFICATION: Watts Drainage Products OI-500 epoxy coated inside and outside fabricated steel Oil Interceptor with flow rating of 15 to 75 GPM. Unit shall include sediment bucket, code approved deep seal trap, cover securing bolt(s), adjustable automatic draw-off assembly, double vent connections, removable stainless steel calibrated orifice plate and epoxy coated, non-skid removable cover. Supplied with secondary storage tank (all interconnecting and vent piping by others).

FUNCTION: To separate lighter than water liquid pollutants from industrial waste.

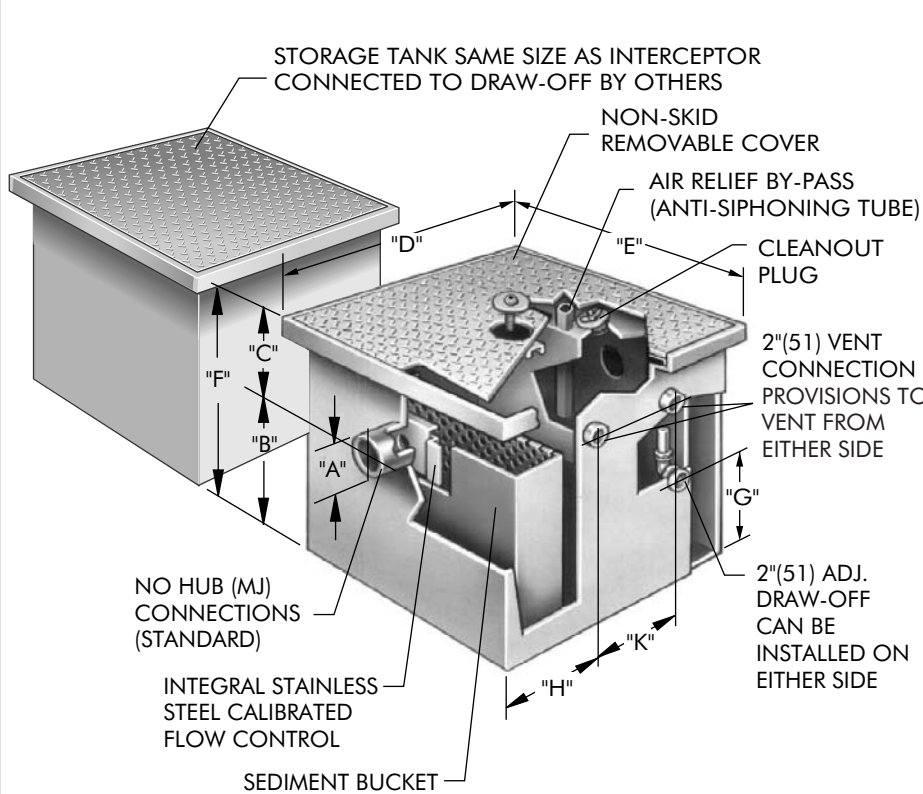

Order Code: OI- - -

Ex. OI-515-F-T

| Flow Rate (Select One) | | |
|------------------------|-------------|--------------------------|
| Suffix | Description | |
| 515 | 15 GPM | <input type="checkbox"/> |
| 520 | 20 GPM | <input type="checkbox"/> |
| 525 | 25 GPM | <input type="checkbox"/> |
| 535 | 35 GPM | <input type="checkbox"/> |
| 550 | 50 GPM | <input type="checkbox"/> |
| 575 | 75 GPM | <input type="checkbox"/> |

| Options (Select One or More) | | |
|------------------------------|------------------------------------|--------------------------|
| Suffix | Description | |
| -DI | Dual Inlet | <input type="checkbox"/> |
| -F | Flange | <input type="checkbox"/> |
| -FC | Flange w/ Mem. Clamp | <input type="checkbox"/> |
| -IP | Injection Port (specify location) | <input type="checkbox"/> |
| -HDC | Heavy Duty Cover | <input type="checkbox"/> |
| -O | Inlet & Outlet other than standard | <input type="checkbox"/> |
| -SS | Stainless Steel | <input type="checkbox"/> |
| -X | Extension as required | <input type="checkbox"/> |
| -T | Threaded Connections | <input type="checkbox"/> |

| Optional Inlet/Outlet Sizes (When -O is selected above) | | |
|---------------------------------------------------------|----------------------|--------------------------|
| Suffix | Description | |
| -2 | 2"(51) Inlet/Outlet | <input type="checkbox"/> |
| -3 | 3"(76) Inlet/Outlet | <input type="checkbox"/> |
| -4 | 4"(102) Inlet/Outlet | <input type="checkbox"/> |
| -6 | 6"(152) Inlet/Outlet | <input type="checkbox"/> |

| Interceptor Catalog Number | Flow Rate GPM | A | B | C | D | E | F | G | H | K | DI |
|----------------------------|---------------|----------------|----------------|---------------|---------------|--------------|--------------|----------------|-------------|--------------|-----------------------|
| | | Inlet & Outlet | Base to Center | Top to Center | Length | Width | Height | Base to Center | | | Between Inlet Centres |
| OI-515 | 15 | 2"(51) | 12-1/2"(318) | 6"(152) | 20-7/8"(530) | 16-7/8"(429) | 18-1/2"(470) | 5"(127) | 4-1/2"(114) | 7-1/2"(191) | 5"(127) |
| OI-520 | 20 | 3"(76) | 14-1/2"(368) | 6"(152) | 20-7/8"(530) | 19-7/8"(505) | 20-1/2"(521) | 6"(152) | 4-1/2"(114) | 7-1/2"(191) | 5-1/2"(140) |
| OI-525 | 25 | 3"(76) | 16-1/2"(419) | 6"(152) | 20-7/8"(530) | 19-7/8"(505) | 22-1/2"(572) | 7"(178) | 4-1/2"(114) | 17-1/2"(445) | 5-1/2"(140) |
| OI-535 | 35 | 4"(102) | 14-1/2"(368) | 6"(152) | 32-7/8"(835) | 24-7/8"(632) | 20-1/2"(521) | 6"(152) | 12"(305) | 6"(152) | 6-1/2"(165) |
| OI-550 | 50 | 4"(102) | 18-1/2"(470) | 6"(152) | 32-7/8"(835) | 24-7/8"(632) | 24-1/2"(622) | 8"(203) | 12"(305) | 6"(152) | 6-1/2"(165) |
| OI-575 | 75 | 4"(102) | 26-1/2"(673) | 6"(152) | 40-7/8"(1038) | 24-7/8"(632) | 32-1/2"(826) | 16"(406) | 12"(305) | 12"(305) | 6-1/2"(165) |

Job Name _____ Contractor _____

Job Location _____ Contractor's P.O. No. _____

Engineer _____ Representative _____

WATTS Drainage reserves the right to modify or change product design or construction without prior notice and without incurring any obligation to make similar changes and modifications to products previously or subsequently sold. See your WATTS Drainage representative for any clarification. Dimensions are subject to manufacturing tolerances.